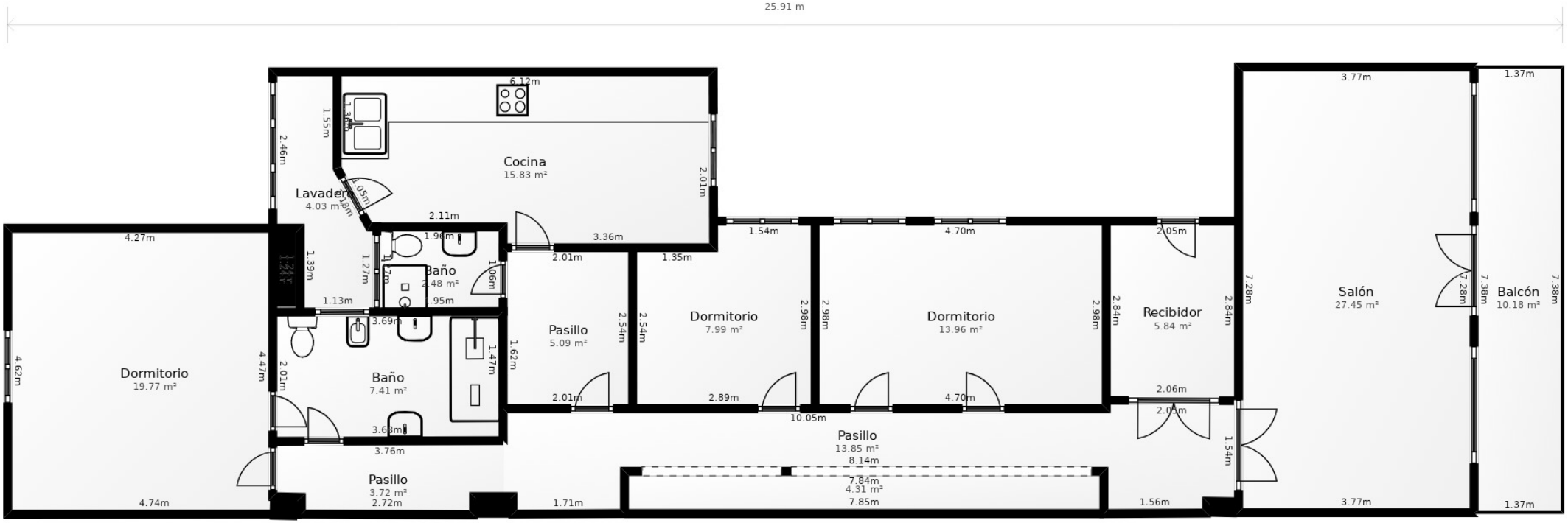

InmoDesJu

Plano orientativo, no constituye documento contractual.